

GREAT LAKES INDIAN FISH & WILDLIFE COMMISSION

P. O. Box 9 • Odanah, WI 54861 • 715/682-6619 • FAX 715/682-9294



• MEMBER TRIBES •

MICHIGAN

Bay Mills Community
Keweenaw Bay Community
Lac Vieux Desert Band

WISCONSIN

Bad River Band
Lac Courte Oreilles Band
Lac du Flambeau Band

MINNESOTA

Fond du Lac Band
Mille Lacs Band

Red Cliff Band
St. Croix Chippewa
Sokaogon Chippewa

FALL MIZISE (TURKEY) HUNTING REGULATIONS MINNESOTA 1837 CEDED TERRITORY

NOTE: The rules summarized in this leaflet are the minimum rules applicable to tribal members hunting turkeys off-reservation. **YOUR TRIBE MAY HAVE IMPOSED ADDITIONAL RESTRICTIONS OR REQUIREMENTS.** Check with your conservation department to see a complete copy of your tribe's ordinance, or to see if additional regulations apply to your hunting activities. Note that special hunter education requirements and restrictions exist for hunters under age 16.

PERMITS: You must have a valid small game hunting permit in order to hunt turkeys in the fall season.

HUNTING HOURS: One-half hour before sunrise one half hour after sunset.

FALL SEASON DATES: Day after Labor Day through December 31.

CARCASS TAGS / BAG LIMITS: The bag limit is equal to the number of valid carcass tags in your possession. Generally, one carcass tag will be issued at a time; additional tags may be obtained after registering a turkey if the zone's quota has not been reached. Upon killing any turkey you must immediately affix the carcass tag to it.

WILD TURKEY PERMIT AREAS: The attached map displays permit area boundaries, and the approximate ceded territories line. The entire Minnesota portion of the 1837 Ceded Territory is open for turkey hunting except the Sherburne National Wildlife Refuge. The ceded territory includes portions of state zones 507, 508, 510 and 511, and all of zone 512

BEARDED VERSUS BEARDLESS HARVEST:

You may take birds either bearded or beardless turkeys.

REGISTRATION: All turkeys harvested must be registered. You may do this by presenting the entire carcass to a band or GLIFWC warden or at a tribal registration station or no later than 5:00 p.m. of the next working day following the harvesting, or by phone by calling 715-685-2112. You are required to accurately provide any information (such as the age and/or sex of turkey, or the location of harvest) requested in the registration process.

ALLOWABLE METHODS: No member shall hunt wild turkeys:

- a) By any means other than a 20 gauge or larger shotgun or muzzle-loading shotgun 12 gauge or larger, using fine shot size No. 4 or smaller diameter, or a bow and arrow or a crossbow.
- b) With the aid of recorded bird calls or sounds or electrically amplified imitations of bird calls or sounds.
- c) With the aid of dogs.
- d) With live decoys for the purpose of enticing wild turkeys.

OTHER RESTRICTIONS:

While hunting turkeys you must also comply with all other restrictions which apply to hunting generally, or to small game hunting specifically.

MINNESOTA MIZISE (TURKEY) PERMIT AREAS

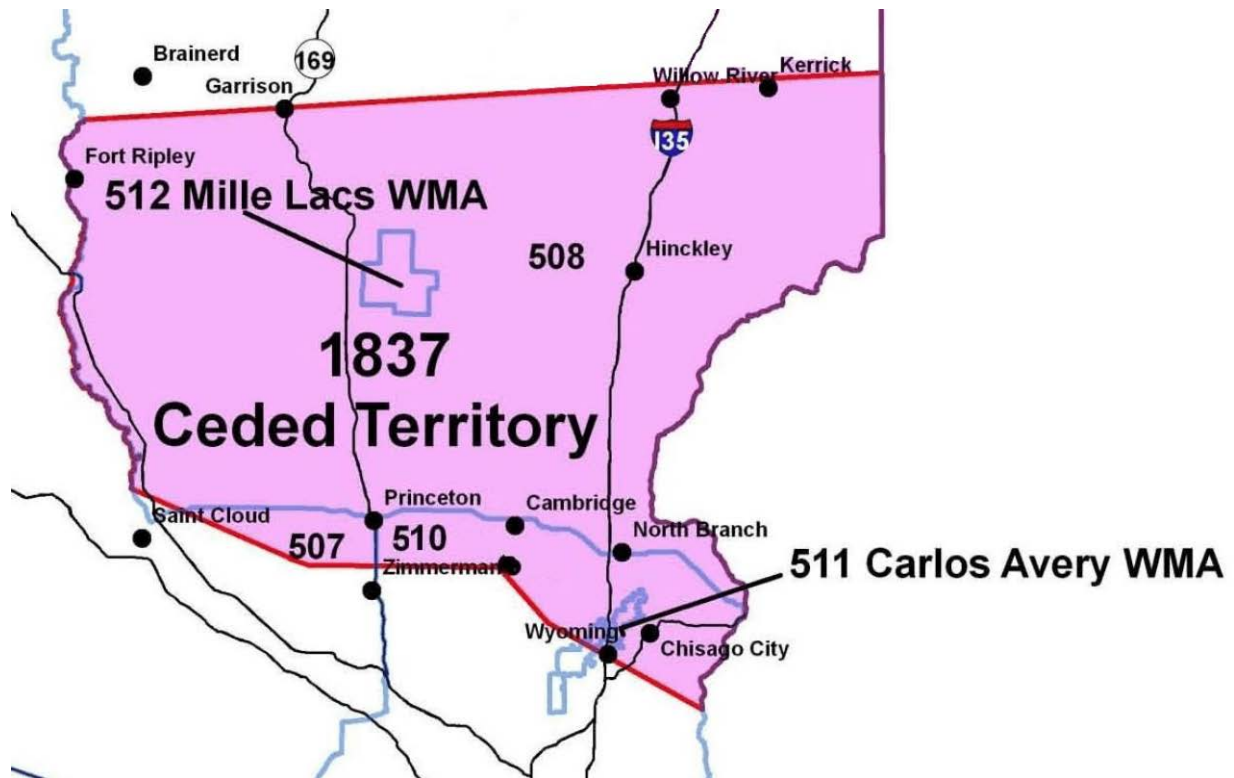

Have a safe and enjoyable hunt!